6. AUDIVI VOCEM DE CAELO

John Taverner
Edited by Hugh Benham

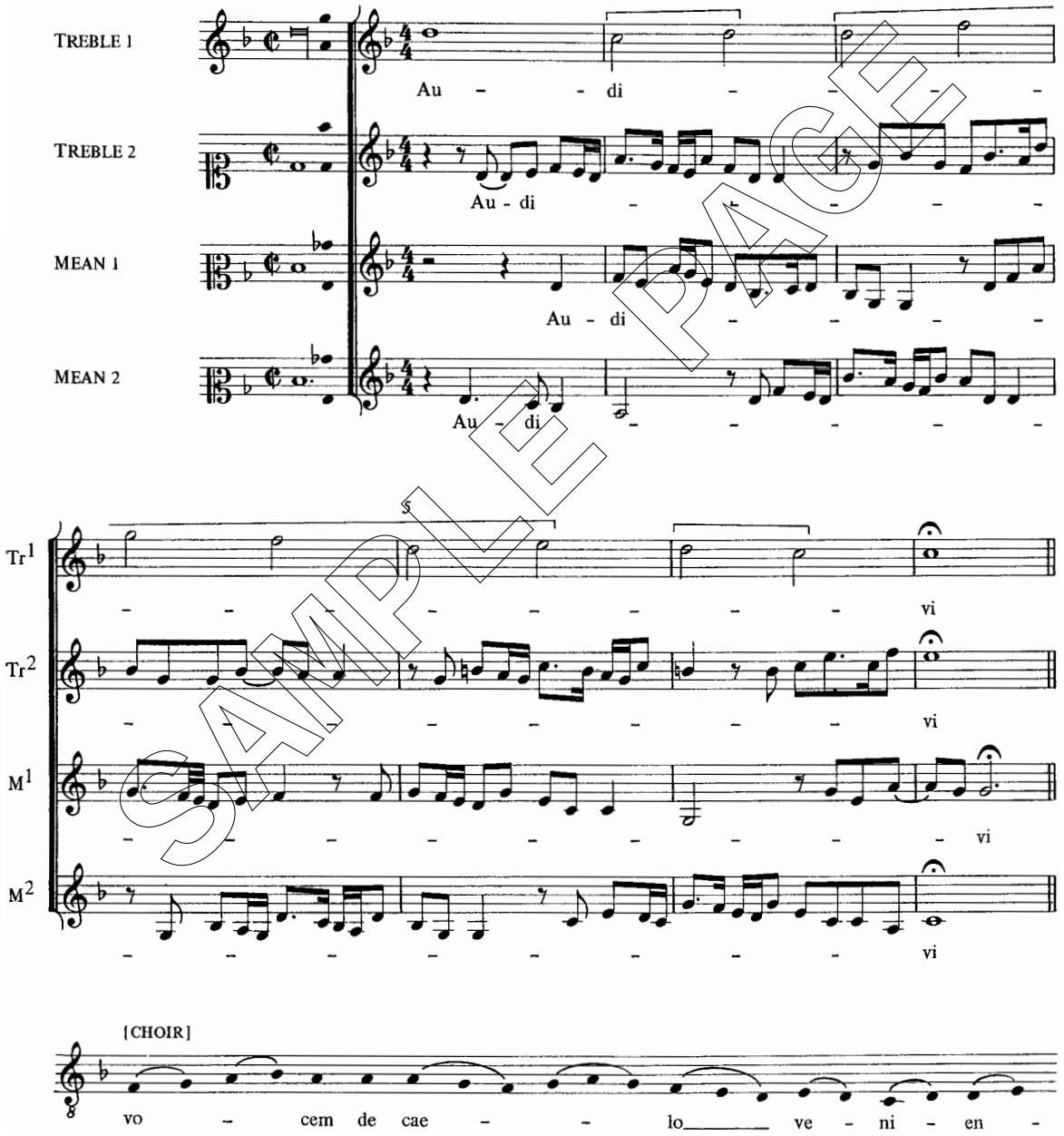

SAMPLE PAGE

© Copyright 1984 by The British Academy
Published and administered by Stainer & Bell Ltd, 23 Gruneisen Road, London N3 1DZ